Exercise 15

Andantino in C Major, Op. 59
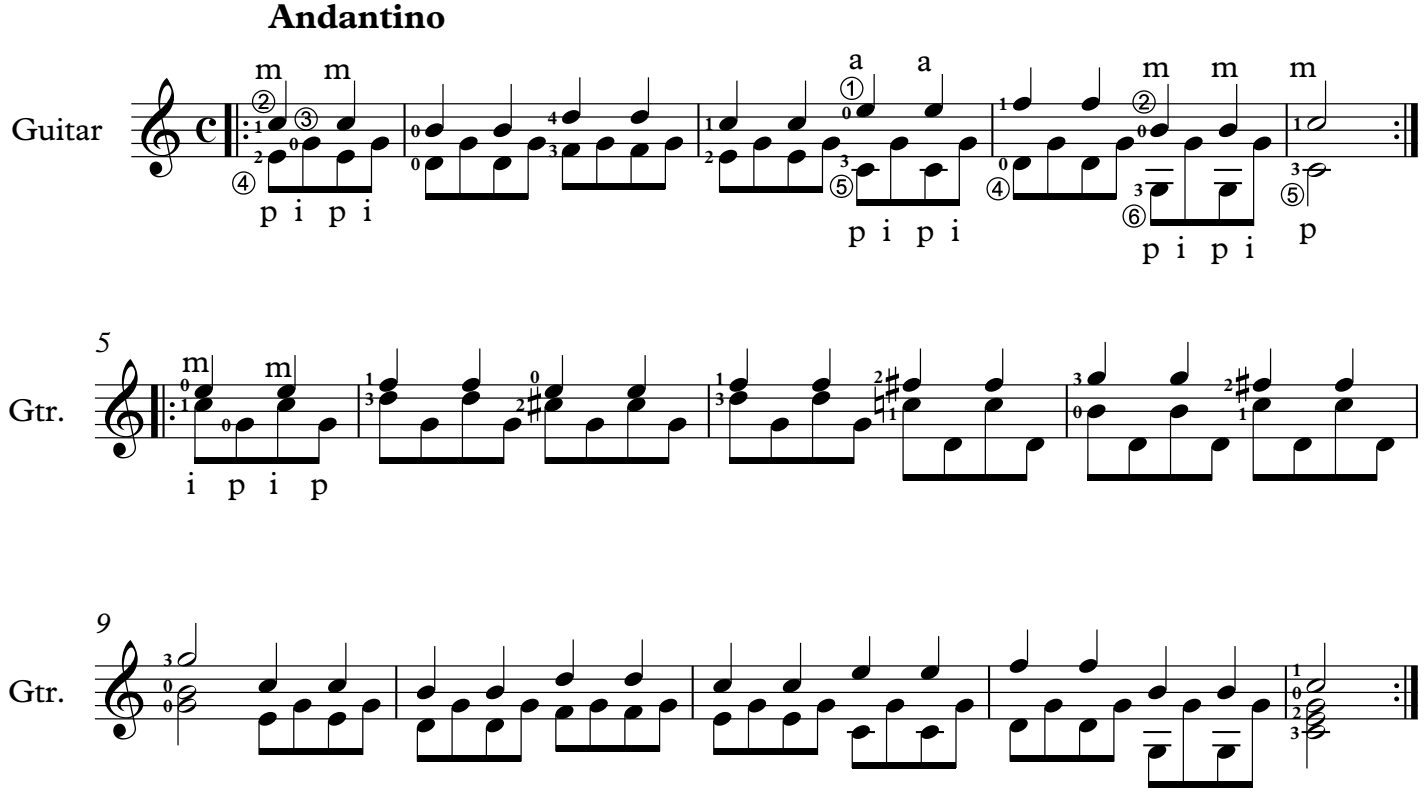
Matteo Carcassi