

NOCTURNE 'RÊVERIE' | OP. 19

GIULIO REGONDI

(1823-1872)

Larghetto

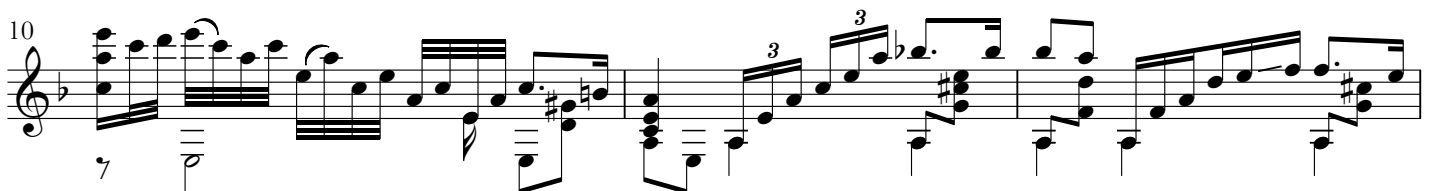
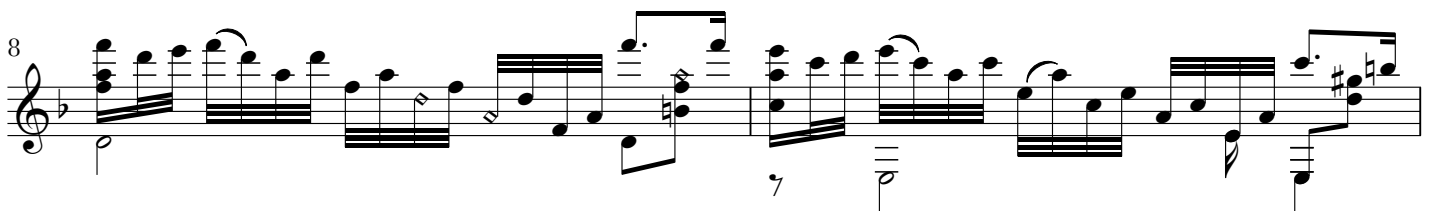
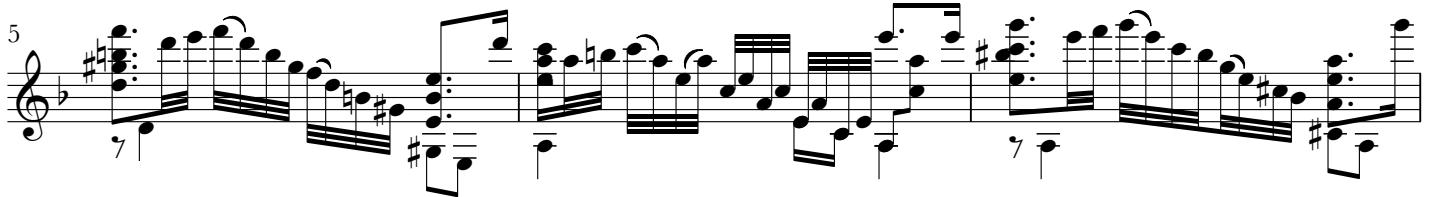
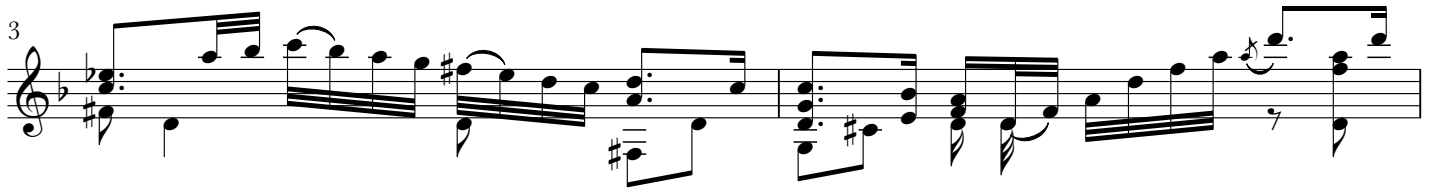

13

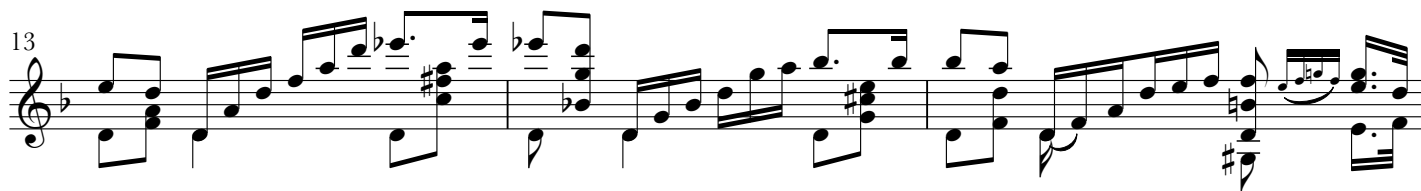

16

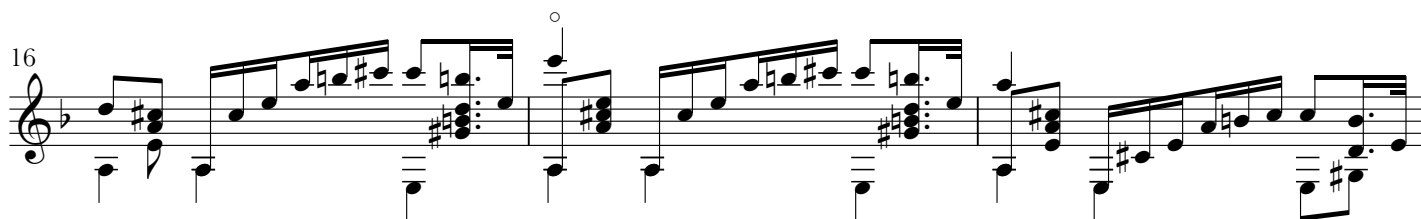

19 *Più mosso*

22

24

26

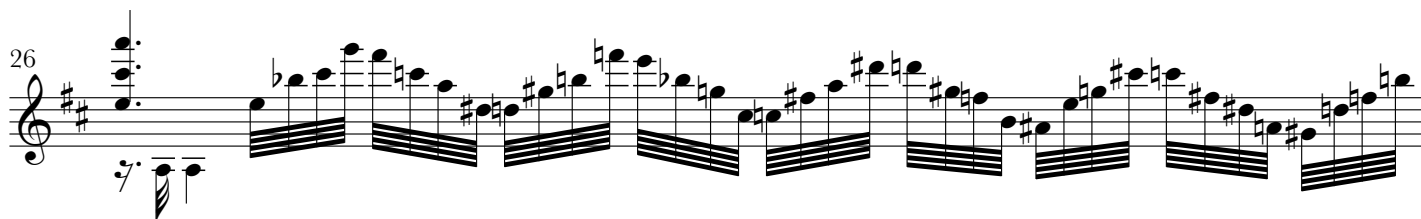

27

28

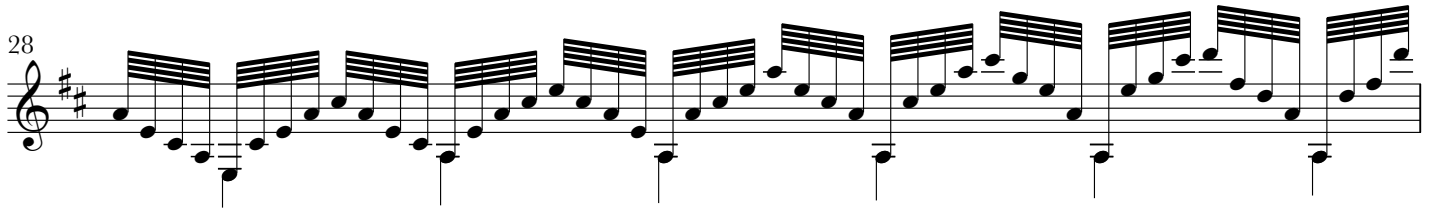

29

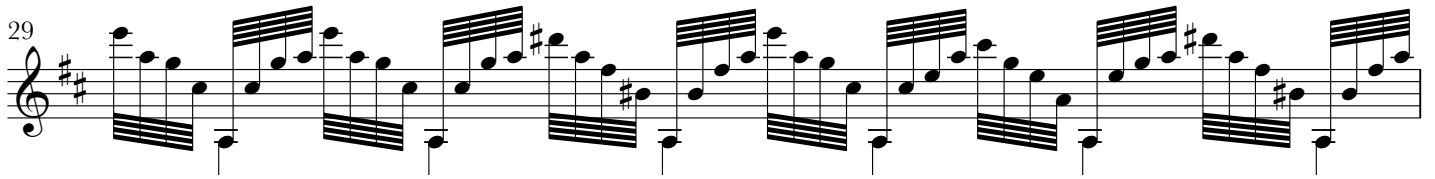

30

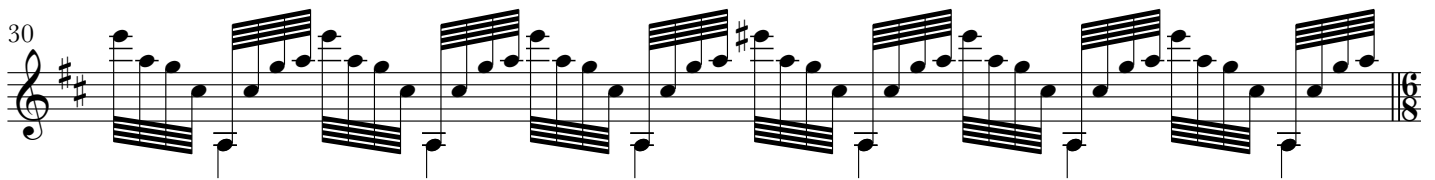

31

32

34

35

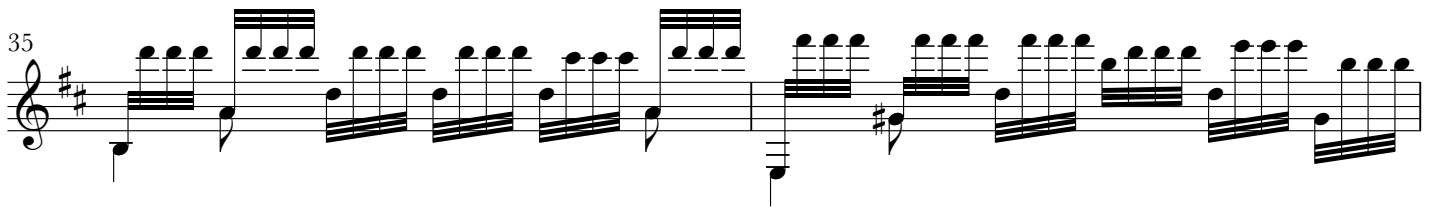

37

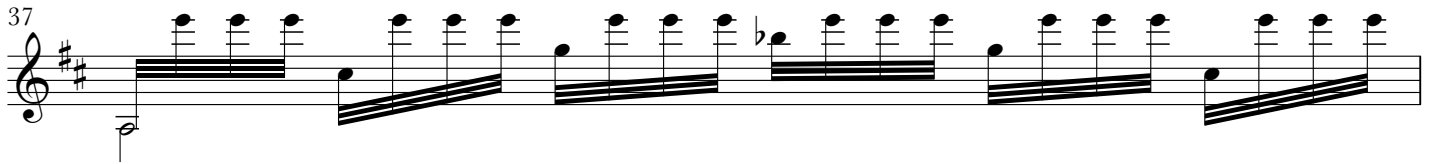

38

40

42

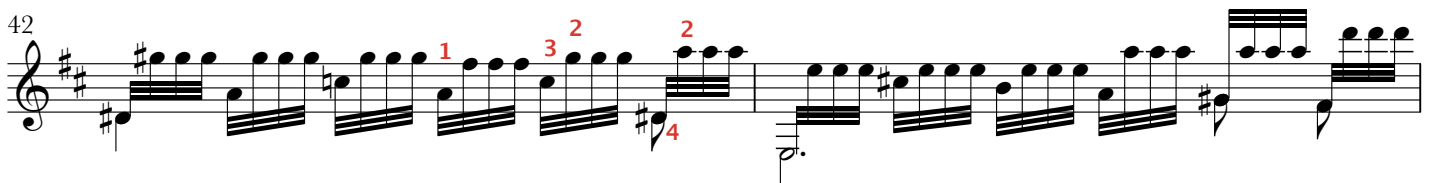

44

45

47

48

50

52

54

56

58

59

61

62

64

66

67

69

71

73

74

76

78

80

82

86

88

91

93

96

98

101

103

105

107

109

111

113

115

117

119

121

123

125

127

129

131

133

135

137

139

141

143

145

147

149

151

153

155

157

slentando e morendo